

# Domestic and Foreign In-Migration

## East-West Gateway Region

The map illustrates the number of residents who, one year ago, lived in a different metropolitan or micropolitan area - or in an area not classified as either- before moving into each census tract. All domestic migrants are shown in red and all foreign migrants are in blue. The tracts shown are all within the East-West Gateway region, highlighting where recent in-migrants to the area have settled.

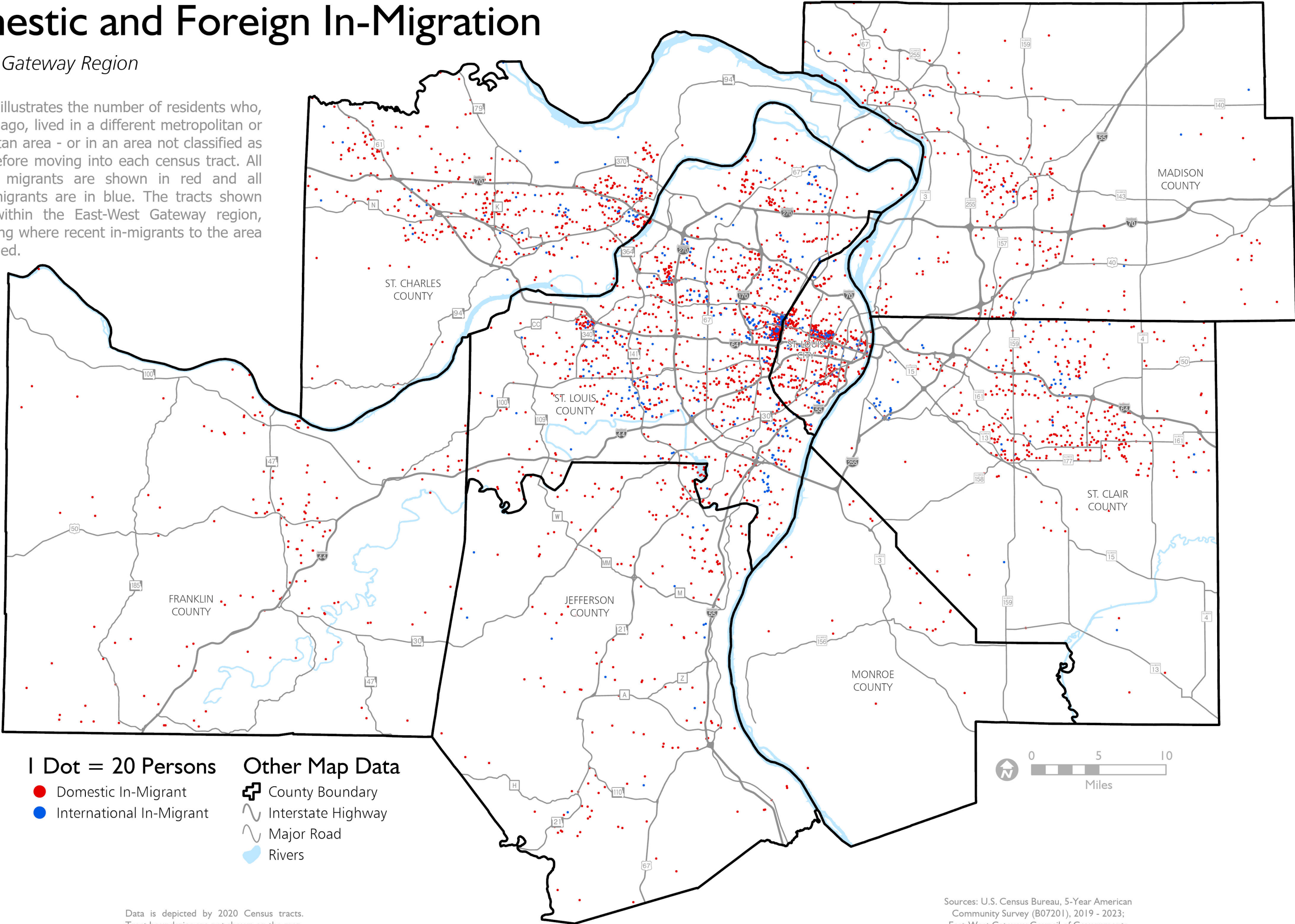

Data is depicted by 2020 Census tracts. Tract boundaries are not shown on the map.

Sources: U.S. Census Bureau, 5-Year American Community Survey (B07201), 2019 - 2023; East-West Gateway Council of Governments